

VICINITY MAP	
APPROVALS	
KITTITAS COUNTY DEPARTMENT OF PUBLIC WORKS EXAMINED AND APPROVED THIS _____ DAY OF _____ A.D., 201__	
KITTITAS COUNTY ENGINEER	
KITTITAS COUNTY HEALTH DEPARTMENT I HEREBY CERTIFY THAT THE PLAT HAS BEEN EXAMINED AND CONFORMS WITH CURRENT KITTITAS COUNTY CODE CHAPTER 13. DATED THIS _____ DAY OF _____ A.D., 201__	
KITTITAS COUNTY HEALTH OFFICER	
CERTIFICATE OF COUNTY PLANNING DIRECTOR I HEREBY CERTIFY THAT THE DOUBLE K SHORT PLAT HAS BEEN EXAMINED BY ME AND FIND THAT IT CONFORMS TO THE COMPREHENSIVE PLAN OF THE KITTITAS COUNTY PLANNING COMMISSION. DATED THIS _____ DAY OF _____ A.D., 201__	
KITTITAS COUNTY PLANNING DIRECTOR	
CERTIFICATE OF KITTITAS COUNTY TREASURER I HEREBY CERTIFY THAT THE TAXES AND ASSESSMENTS ARE PAID FOR THE PRECEDING YEARS AND FOR THIS YEAR IN WHICH THE PLAT IS NOW TO BE FILED. PARCEL NO. 054833 DATED THIS _____ DAY OF _____ A.D., 201__	
KITTITAS COUNTY TREASURER	
NAME AND ADDRESS - ORIGINAL TRACT OWNERS NAME: DOUBLE K RANCH LLC ADDRESS: 10161 UPPER BADGER POCKET RD ELLENSBURG, WA 98928 PHONE: (509) 988-4410 EXISTING ZONE: AG-20 SOURCE OF WATER: INDIVIDUAL WELLS SEWER SYSTEM: ON SITE SEWAGE SYSTEMS STORM WATER: NO IMPROVEMENTS PER THIS APP. WIDTH AND TYPE OF ACCESS: COUNTY ROAD R/W NO. OF SHORT PLATTED LOTS: TWO (2) SCALE: 1" = 400'	
SUBMITTED ON: _____ AUTOMATIC APPROVAL DATE: _____ RETURNED FOR CAUSE ON: _____	

SHEET 1 OF 4

DOUBLE K SHORT PLAT
PART OF SECTION 5, T. 16 N., R. 20 E., W.M.
KITTITAS COUNTY, WASHINGTON

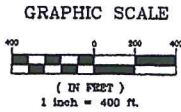

BASIS OF BEARINGS = N 88°43'33" E
ALONG THE N B'DY OF SECTION 5
PER BK 33 OF SURVEYS, PGS 32-35

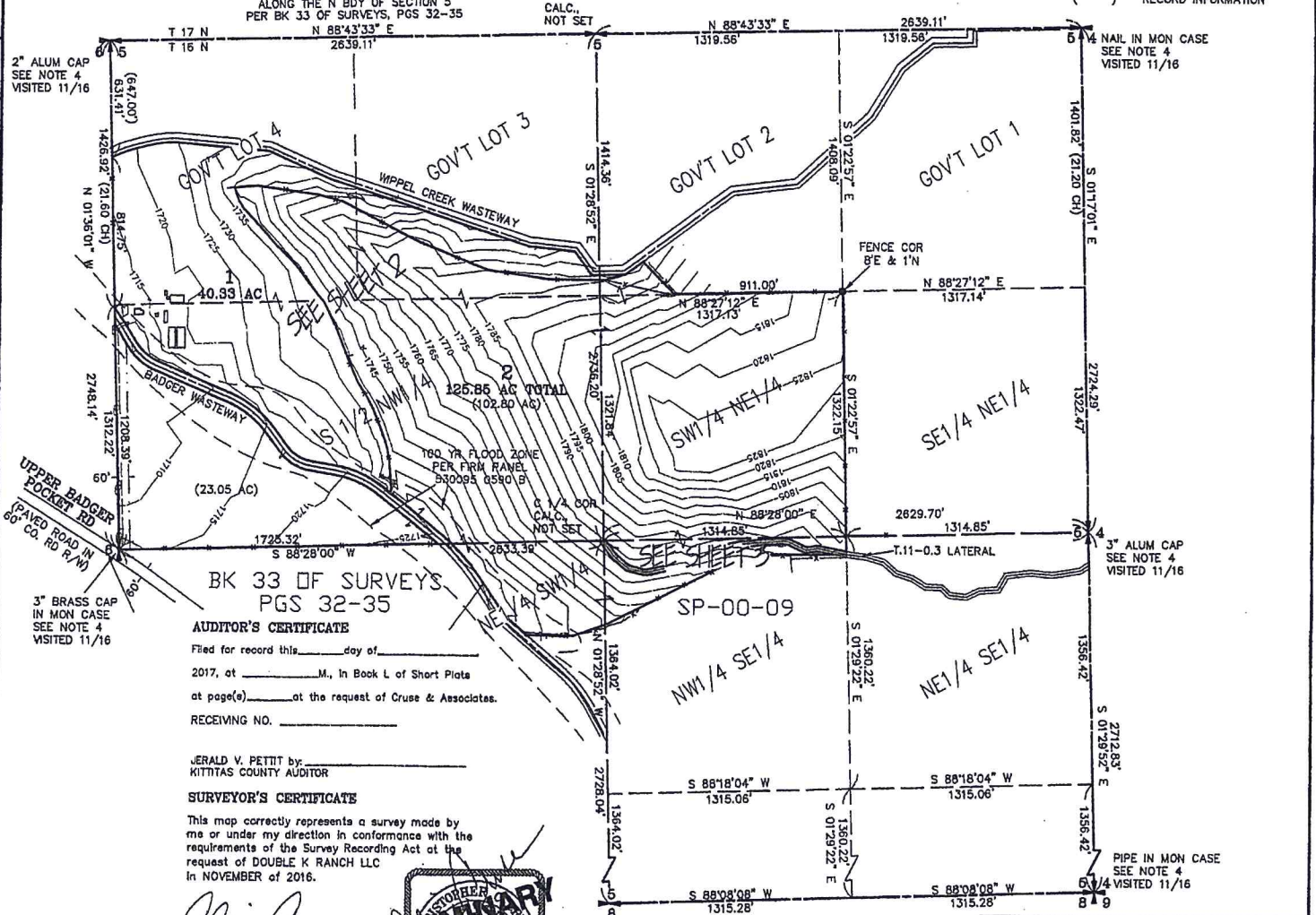

BK 33 OF SURVEYS
PGS 32-35

AUDITOR'S CERTIFICATE
Filed for record this _____ day of _____
2017, at _____ M., in Book L of Short Plats
at page(s) _____ at the request of Cruse & Associates.
RECEIVING NO. _____

JERALD V. PETTIT by _____
KITTITAS COUNTY AUDITOR

SURVEYOR'S CERTIFICATE
This map correctly represents a survey made by me or under my direction in conformance with the requirements of the Survey Recording Act at the request of DOUBLE K RANCH LLC in NOVEMBER of 2016.

Chris Cruse
CHRISTOPHER C. CRUSE
Professional Land Surveyor
License No. 36815
12/14/2016
DATE



SP-16-

LEGEND

- SET 5/8" REBAR W/ CAP - "CRUSE 36815"
- FOUND PIN & CAP
- FENCE
- () RECORD INFORMATION

X	X	X
X	X	X
X	X	X

CRUSE & ASSOCIATES
PROFESSIONAL LAND SURVEYORS
217 E. Fourth St. P.O. Box 959
Ellensburg, WA 98928 (509) 982-8242
DOUBLE K SHORT PLAT